



# 2012 Annual Report



**Building Supply** for the work done on these houses. More homes are for sale, and if you are interested in purchasing one, just let us know.



Kay Stern has donated a preservation easement on the stunning residence she has called home since 1956. **The Katherine and Sidney Stern House** is an excellent example of Mid-Century Modern architecture, and was designed by Greensboro architect **Edward Loewenstein**. It sports many remarkable characteristics, including a butterfly roofline, wonderful

expanses of glass that admit sunlight, and beautiful cypress paneling, brick floors and an open staircase! The easement is a template for future easements on classic Greensboro properties by preserving the general form of the building, contributing architectural details, and key interior materials that make this house so special. Thanks to Kay, and her generosity, we can rest easier knowing that this Greensboro landmark will not fall to bulldozers for redevelopment.

On behalf of the **Preservation Greensboro Incorporated** board and staff, and all of our volunteers, thank you for being a part of a fantastic year for historic preservation in Guilford County! 🌿

.....  
**Keep Connected** to Preservation Greensboro on the web. Follow our feed on Facebook and receive monthly updates through our **LandmarksOnline** newsletters by email. Questions? Contact Judi at 272-5003 x3 or [jkastner@blandwood.org](mailto:jkastner@blandwood.org).

RETURN SERVICE REQUESTED

www.preservationgreensboro.org  
Tel 336-272-5003 Fax 336-271-8049  
PO Box 13136 Greensboro NC 27401  
447 West Washington Street

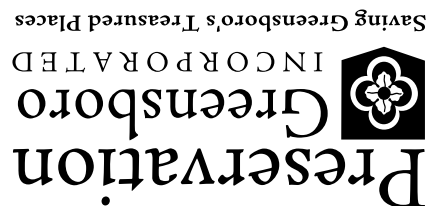

NON-PROFIT ORG  
U.S. POSTAGE  
PAID  
GREENSBORO NC  
PERMIT NO. 576



# 2012 Annual Report



In our 47th year, Preservation Greensboro's members, volunteers, and staff are working together for an exciting future.

At the top of our headlines this year is the fact that we mark the **20th anniversary of Architectural Salvage of Greensboro**, a volunteer based initiative to rescue old house parts. It is recycling at its best.

In the past two decades, ASG is recognized as one of the oldest surviving not for profit salvage operations, as well as a highly innovative way to raise funds in an environment where organizations are struggling. ASG has involved hundreds of volunteers through the years that have served on SWAT Teams (that's Saving Worn-out Architectural Treasures), helped tidy the showroom, explored new marketing plans, and stubbed toes, taken splinters, and pulled their backs for preservation.



Also central to our mission to save Greensboro's architectural and historical treasures is the **Tour of Historic Homes**. We initiated our first tour two years ago, and it is a great success for PGI in terms of fundraising, raising awareness of our community's treasured places and as a way to engage volunteers. We sell hundreds of tickets to participants from across the southeast who walk the shaded streets of our



historic neighborhoods and marvel at their lush plantings, front porches, and the quality of craftsmanship. PGI has enjoyed press coverage with Tom Garcia on News2's Morning Show, newsprint, WFDD and even billboards.



The 2013 Tour will celebrate the history and architecture of **College Hill on May 18-19**. We are changing our name to reflect a new component that will expand our tour to **historic Gardens** of the neighborhood. We are also planning to feature an ASG

IdeaHouse that will showcase creative reuse of materials from ASG, and I know you will be fascinated to learn just how you can reuse materials. Advanced tickets are just \$15 for PGI members, so call our offices to place your order today!

**Patron Passes** are a great way to have more fun and explore two exclusive homes not open to standard ticket-holders. A Tour Gala will kick-off our weekend in a lovely College Hill home on the evening of Thursday, May 16, and an exciting Block Party will be held in another home on Saturday afternoon, May 18th. Both the Gala and the Block Party are open only to Patron Pass holders and our Volunteers. Patron Passes are \$75 single/\$125 per pair.

The **Blandwood Ball** has been a tradition in Greensboro since 1976, and has been the primary fundraising event for our city's only National Historic Landmark house. The Ball has been crucial to the operation and care of Blandwood Mansion and Gardens. Thank you to our



*Continued on page 3*



# 2012 Preservation Greensboro Contributors

The following roster includes donations made to Preservation Greensboro between January 1, 2012 and December 31, 2012.

## \$10,000+

anonymous  
Bank of America/US Trust/Merrill Lynch  
City of Greensboro  
Signature Property Group  
VF Foundation  
Wells Fargo Wealth Management

## \$5,000+

Abbot Downing  
Joseph M. Bryan, Jr. \*\*  
Barbara and John McLendon Family  
Foundation  
Weaver Foundation  
Wells Fargo Bank

## \$2,500+

AIA – Piedmont Chapter  
Frank Auman, III \*  
Carolina Bank  
Connie and John McLendon \*  
Piedmont Natural Gas  
Anita and Jim Schenck G \*\*  
Mr. and Mrs. William D. Snyder, Jr. G \*\*

## \$1,000+

Beacon Management  
Bestway  
Anne Bowers G \*\*  
Drs. David Carpenter and Rebecca  
Howe \*  
Dorothy Chappell \*\*  
Mary Wood Copeland \*\*  
Anne and T. G. Daniel G \*\*  
Double-Hung, LLC  
DLM Builders  
Pam and Tom Evans  
Sarah S. Gorrell  
Home Energy Solutions  
Morgan and Jack Horner \*\*  
Mary and Chuck Jones \*\*  
Diane L. Joyner \*\*  
Jane Levy \*\*  
Mrs. John R. Maness \*\*  
Mr. and Mrs. Howard MacCord \*\*  
Daintry O'Brien  
Catherine and Garson Rice \*\*  
Smith Leonard PLLC  
Katherine G. Stern \*\*  
Ms. Carin Warner \*  
Mr. Charles L. Weill, Jr. \*\*  
Tara and Mark Wheelihan  
Beverly and Pat Wright \*\*

## \$500+

John S. Acker \*  
Carolina Custom Surfaces  
George and Shirley Carr, III \*  
Dr. and Mrs. John E. Chandler \*\*  
Mr. and Mrs. Alan Cone \*\*  
Bob and Sally Cone \*\*  
Pat and Pete Cross

Ann and Mark Davidson \*  
The Emerson Group  
Fleur de Lis Garden Club  
Chuck Forrester  
Hughlene and Bill Frank \*\*  
Greensboro Historic Preservation  
Commission  
High Point Bank  
Linda and Mike Hofmann  
Candy Lambeth and Frank Kime  
Tom Kirby-Smith  
Harriette and Bob Knox \*\*  
Liza and Jim Lee  
Lindley Park Filling Station  
Leslie and Christopher Meadows  
New Age Builders  
Drs. Leigh Ann and Andy Pool  
C. Gregory Porter \*  
Preservation Greensboro Development  
Fund  
Michelle and Larry Puzio \*\*  
Kate and Jim Schlosser \*  
Dr. and Mrs. Thomas H. Sears, Jr. \*\*  
Anna T. Senn \*\*  
Margaret and Lee White, III  
Mike Williams

## \$250+

Joe Bauer  
Margaret and Bill Benjamin \*  
Lisa and Willie Bullock  
Nancy and Harry Campbell \*  
Mr. and Mrs. Henry Garrison, III \*\*  
Sue and Gordon Cole \*\*  
Mr. and Mrs. Allen Dick, Jr. \*  
Pamela and Michael Drag  
ECS Carolinas, LLP  
Mr. and Mrs. Arthur Crooks Eddy  
Bob and Linda Edmunds \*\*  
Susan Edwards and Dave Staub  
Virginia and Steve Freyaldenhoven  
Mr. and Mrs. Gunnar N. R. Fromen \*\*  
Charles A. Harris  
Mr. and Mrs. Charles W. Irvin, Jr. \*\*  
Maurice N. Jennings, Jr.  
Doris Egerton and Mose Kiser \*  
Levina and Bob Kollar \*  
Mr. and Mrs. R. J. Kroupa  
Mr. and Mrs. Albert S. Lineberry, Jr. \*  
Misty Melinda McCall \*  
McGladrey & Pullen  
Swope Montgomery  
Janet Murphy  
Bonnie and Robert Naas  
New Home Building Supply Company  
Julia Pallozzi-Ruhm Pallas  
Pella Window and Door  
Elizabeth and Jerry Poole \*  
Margaret Preyer  
Sandy Shelton \*  
Janet and James Stenersen, Jr.  
Ellen and Sigmund Tannenbaum \*\*  
Taylor & Associates Appraisers, Inc.  
Joe Thompson \*  
Suzanne and John Tritch

Mr. and Mrs. John T. Warmath, Jr. \*  
Well-Spring Retirement Community  
Ellen and Herb Wells, III  
Jacqueline Wieland

## \$100+

Alexa and Bill Aycock  
Lynn and Marc Baranski  
Henrietta Barber  
Mary and Jeff Beach  
Bob Beerman and Teresa Rasco  
William Black  
Benjamin Briggs \*  
Allen Broach \*  
Cindy and Tom Brown  
Mr. Larry Thomas Brown  
Suejette and David Brown  
Christina and Robert Cantrell  
Kay Cashion  
Susan and David I. S. Clark \*\*  
Mr. Harvey Colchamiro  
Betty and Benjamin Cone, Jr. \*\*  
Wendie Cousins  
Denise Landi and Mike Cowhig \*  
Janet and David Craft \*  
Kathy and Daniel Craft \*\*  
Robert F. Dabbs  
Mr. Stephen C. Dabbs \*  
Mary and Rob Dator  
Mr. and Mrs. Duane Dassow \*\*  
Gay Dillard  
Honesta and Jim Dobyns \*\*  
Karen and Frank Donnelly  
Pam and Alan Duncan \*  
Patti and Bill Eckard  
Stella Burson Efid \*\*  
Dr. Graham Farless  
Mrs. Virginia H. Forrest \*\*  
Jeannette Fair Frazier \*  
Mr. and Mrs. A. C. Gay \*  
Helen and Wayne Gibbs  
Mr. and Mrs. Robert Gingham  
Greensboro Regional Realtors  
Association  
In Memory of Bill Seawell  
Mr. and Mrs. Haynes Griffin \*  
Judith and James Guidone  
Holt Gwyn \*  
Lori Ann Harris \*  
Holy Trinity Episcopal Church  
In Honor of Bill Moore  
Anne and Sam Hummel \*  
Jacqueline Humphrey \*  
Sallie and Hoke Huss  
Dr. Scott M. Jensen  
Margaret and Robert Kantlehner \*\*  
Milton Kern  
Priscilla Knox \*\*  
Lisa and Brett Koceja  
Susan and Bill Kopald  
JoAnne Craven Lancaster \*  
Laura Lancaster and Richard Seybert \*  
Louise and Bill Latture \*  
Mr. and Mrs. E. S. Melvin  
Jane and Bill Moore \*

Mr. and Dr. James Morgan, III  
Jean and Russ Moxley \*\*  
Wanda and Carl Myatt \*  
Stephen Todd Nabors  
Donna and Bob Newton  
Sara and Bucky Nichols  
Betsy and Mitchell Oakley \*  
Carolyn Owen \*  
Dr. and Mrs. Lloyd Peterson \*\*  
Emma and Clay Poindexter \*\*  
Janet and Jennifer Pugh \*  
Imogene Purkey \*\*  
Dr. Richard Redding  
Katie Redhead  
David W. Reich, Jr.  
Mr. and Mrs. George D. Robison, III \*\*  
John Rose  
Melinda and James Rucker \*\*  
Dabney and Walker Sanders \*  
Ann and Charlie Scott \*  
Ira A. Sheldon \*  
Mr. and Mrs. Vance Smathers, Jr. \*\*  
Karen and Brad Smith  
Mamie and John Snider \*  
Paula Stober and Bill Bucklen \*  
Michael C. Stout \*  
Mr. and Mrs. Ron Stowers  
Julie and Tom Taylor \*\*  
Gisele Taylor-Wells  
Mrs. Pam Vinson  
Ashley Wall and Ernie Manuel \*  
Judy and Len White \*  
Paula White  
Josie and Brad Whitmore  
Jon B. Zachman \*

## \$50+

Porter Aichele  
Laura J. Allred \*  
Karen Andersen  
June Anderson  
Terry and Ronnie Bailey  
Lois and Charlie Brummitt  
Carla S. Butler  
Myrna Carlock  
Jane and Suresh Chandra \*  
Kathy and William D. Cissna  
Julie and David Clark  
Betty W. Clayton \*\*  
Julie Davenport \*\*  
Paula and Paul Dennis  
Leslie Dillon  
Joan and John Dilworth \*\*  
Betty Dixon \*  
Jessie and Elton Edwards \*\*  
Jon Enos \*\*  
Lora and Jeff Farlow  
Heather Feambach \*  
Mrs. Jordan J. Frassinetti \*\*  
Mr. and Mrs. Terry Fripp \*\*  
Mrs. W. Erwin Fuller, Jr. \*\*  
Mr. and Mrs. Edward H. Galloway  
Kate C. Gaston  
Jane and David Girardi  
Jean Goodman

Please consider being a part of the **Governor's Circle** by remembering Preservation Greensboro and Blandwood Mansion when planning your estate. Funds are needed to support our staff and operations budget. For more information on this way you can help save Greensboro's most treasured places, please call our office at **336-272-5003**.

Carolyn T. and Arthur G. Green, III \*  
Barbara Hall \*\*  
Bonnie B. Hammond \*  
Theresa Hammond and Roy Nydorf  
Cynthia B. and Randall A. Hanson \*  
Marie and James Harris \*  
Dr. and Mrs. Charles Hassell \*  
Mary Fry Edmunds Haywood \*  
Rick Hollowell \*\*  
Dr. and Mrs. Frank Houston \*\*  
Marian Inabinett  
Sue and Jack Jezorek \*  
Ruth H. Johnson \*  
Steven J. Johnson  
Judy Jolly  
Judith Kastner \*  
Cynthia and Robert Leonard  
Betty F. Lewis \*  
Tammy and Slade Lewis \*  
Patrick Lee Lucas \*\*  
Kim and John Martin  
Corinne Midgett  
Lynne and Dave Morgan  
James Newlin  
Ginny and Sean Olson  
Michelle Owens \*  
Betty K. and Roy Phipps, Jr. \*\*  
Rose Marie Ponton \*\*  
Elizabeth Potter \*\*  
Sara S. Ransdell  
Monique and John Reynolds  
Marnie Ross \*\*  
Leigh Ann Safrit  
Beatrice Schall  
Carol Simpson  
Diane Stallworth \*  
Martha Stewart  
Mr. and Mrs. Lawrence Stoehr  
Ann Stringfield  
Sara and John Stuart \*  
Chris and Kevin Supple \*\*  
Virginia and Alan Sutton \*\*  
Mrs. John W. Van Alst \*  
Roger D. Ward \*  
Penny and Philippe Wiener \*\*  
Sally and Charlie Wilson  
Anne and Mark Yarbrough \*\*

## \$25+

Diane and Kevin Allen  
Cheryl D. Angel  
Carol and Vito Basile  
Jeanie and Charlie Biscoe  
Dr. and Mrs. William Bodner \*\*  
Linda Knight Carr \*\*  
Frank Cheney \*\*  
U. S. Rep. Howard Coble  
Nancy W. Cowan \*  
Kimberly Crow  
Mr. and Mrs. Decatur Cunningham \*  
Dorothy Gay Darr \*  
Vivian Ellis  
Janet Poag Frommann  
Josie Gibboney  
Mr. and Mrs. Edward N. Gideon, Jr. \*\*  
Lynne O. Gladstone  
Barbara Haldeman \*\*  
Mebane Ham  
Carol G. Hart  
Hon. and Mrs. A. Robinson Hassell  
Barbara T. Hughes  
Dr. Gaines M. Hunter  
Claire Kelleher \*\*  
Mary H. King \*\*  
Ann R. Lineweaver \*  
Sherry and Ed Lipsky \*  
Kathleen and Dean Little, III \*\*  
Helen Lowry  
Samantha A. Magill  
Laura M. Mann  
Mr. and Mrs. David Moore, II \*  
Judith J. Murray \*\*  
Jerry S. Nix \*\*  
Betty O'Connor \*  
Brian Park  
Brenda and Herman Parker \*  
Arvil Pennington \*  
Mark Rodman \*  
Susan and Jerry Schwartz  
Lin Shropshire  
Scott Tucker \*\*  
Rachel Walker  
Dr. Goldie Wells \*\*

## FRIEND OF BLANDWOOD

Bill Cissna  
Diane Joyner  
Priscilla Knox  
Rose Marie Ponton

## FRIEND OF ARCHITECTURAL SALVAGE

Diane Joyner  
Priscilla Knox

## PGI IN-KIND GIFTS

Advanced Direct, Inc.  
Aesthetic Images Photography  
Baker Furniture  
Elaine Brune and Roger Bardsley  
Bestway  
Brown-Gardiner Drug Store  
Business Journal  
Carruthers & Roth PLLC  
Kay Cashion  
The Extra Ingredient  
Fairway Outdoor  
Susan and Robert Gingham  
Guilford Garden Center  
Cathy and Graeme Hampton  
Candy Lambeth and Frank Kime  
Lincoln Financial Group  
Lee and Emmett Morphis  
Pepper Moon Catering  
Susan and Jim Phillips  
The Red Collection  
Lee and Garry Rogers  
Southern Evergreen  
Linda and Mac Stroupe  
Zeto Wine

## ARCHITECTURAL SALVAGE IN-KIND GIFTS

Cliff Ballard  
Tom Brown  
Jon Enos  
Cheryl Joines  
Brian Park  
Jay Poole  
Wes Rankin  
Katherine Rowe  
George Shen  
Kay Shore  
Ann Stringfield

## DEVELOPMENT FUND GRANTS & IN-KIND GIFTS

1772 Foundation  
Fidelity Bank  
New Home Building Supply  
Katherine G. Stern

## MEMORIALS IN HONOR OF BONNIE DOUDA CORDES

Kerri Clark  
Mr. and Mrs. John Cordes  
Anne Daniel  
Douglas Denny  
Mr. and Mrs. Edward Gideon  
Greensboro Study Club  
Diane Joyner  
Mr. and Mrs. James Nagel

sponsors listed here for an exciting 2012 Blandwood Ball. Without them, the Ball would not have been a success.

**Blandwood**, now owned and operated by Preservation Greensboro, remains a flagship initiative of the organization. Over the course of the year, thousands of people from across the world have walked through our doors to learn more about Greensboro history, A. J. Davis, and Governor Morehead. A quick look through our guest register shows people visiting Blandwood from California, Georgia, Illinois, Colorado, Maryland, and even Thailand! Look for more exciting events at Blandwood in 2013 that showcase our National Historic Landmark house, and illustrate to more people the importance of this site to the community.

Thanks to the generosity of the **Marion Stedman Covington Foundation**, the **John and Barbara McLendon Family Foundation**, and the **Weaver Foundation**; 2012 was the year that Blandwood's original A. J. Davis-designed windows were repaired and returned to working order. We are one of the few sites in the country that have original Davis windows, and today they are well-cared for... at least for another 20 years, or so! We so appreciate our partners in preservation.

We are hoping that contributors will step forward to help us restore the historic windows on the south façade of Blandwood in 2013. These are very old windows, some of which date back to the construction of Blandwood in 1795. We are also focusing fundraising efforts on repairing the plaster and repainting the stucco north façade of the house. Both of these efforts have high price tags, the window repair will cost upwards of \$30,000, but we will do our best to gather resources to get that work done.

The **Development Fund** has been active since 1989, and now counts itself among the most industrious revolving funds in the nation. A generous grant last year from the **1772 Foundation** of \$25,000 gave the Fund the boost it needed to continue working in the Glenwood neighborhood. We were one of just 24 organizations to be awarded funding! Several properties that are being added to our stewardship are in Glenwood. Thanks to donations of time and materials by board members and **New Home**

## Member Benefit: Tour College Hill

Explore Greensboro's 19th Century history at the **Tour of Historic Homes** in College Hill on May 18-19! All PGI members pay only \$15 for advanced purchase of tickets. Day-of tickets are \$25 per person. If you would like a bit of luxury on this tour, please consider purchasing a Patron's Pass for \$75/\$125 per couple to attend the fabulous Thursday night Tour Gala in a grand home as well as refreshments at the invitation-only Saturday afternoon Block Party. Of course you may send a check or charge by credit card (Visa, Master Card, Discover, Paypal) through our offices 336-272-5003 x3 at Blandwood Mansion April 20 through May 17. See you on the Tour!

